



Legend

- |   |  |   |
|---|--|---|
| 1. Eleutheriou Venizelou street, walls found during rescue excavations      | 20. Kotsou street  | 30. Stamati street                                      |
| 2. Porta di Cristo, Upper Gate, Papanastasiou street                        | 21. Agios Demetrios  | 31. Ageli Goviou street                                 |
| 3. Mardochaiou Frizi street, walls and tower found during rescue excavation | 22. Market Square  | 32. Kotsou Street, Synagogue and Sultana Negrin plot    |
| 4-8, 10-11, 13-18. Towers   | 23. Agia Paraskevi   | 33. Isaiou and Trapezountiou streets, rescue excavation |
| 9. Tower and Folk-art Museum  | 24. Orionos street, rescue excavation                              | 34. Mitropoleos street, rescue excavation               |
| 12. Rivellino di Burco  | 25. Fort of Euripos Bridge   | 35. Ottoman hamam                                       |
| 19. Pesonton Opliton square with Emir Zade mosque and underground cistern   | 26. Athanaton square with Porta di Marina and Rivellino di Mollini | 36. The Seirina Tower                                   |
|   | 27. Rivellino and Lower Gate                                       | 37. Agios Nikolaos                                      |
|   | 28. Paidon Street, Ottoman mansion                                 | 38. Balalaion street, rescue excavation                 |
|   | 29. Building known as 'House of the Bailo'                         |   |

Fig. 1 Plan of the city combining the 1840 topographic plan and the modern settlement grid with the locations mentioned in the text

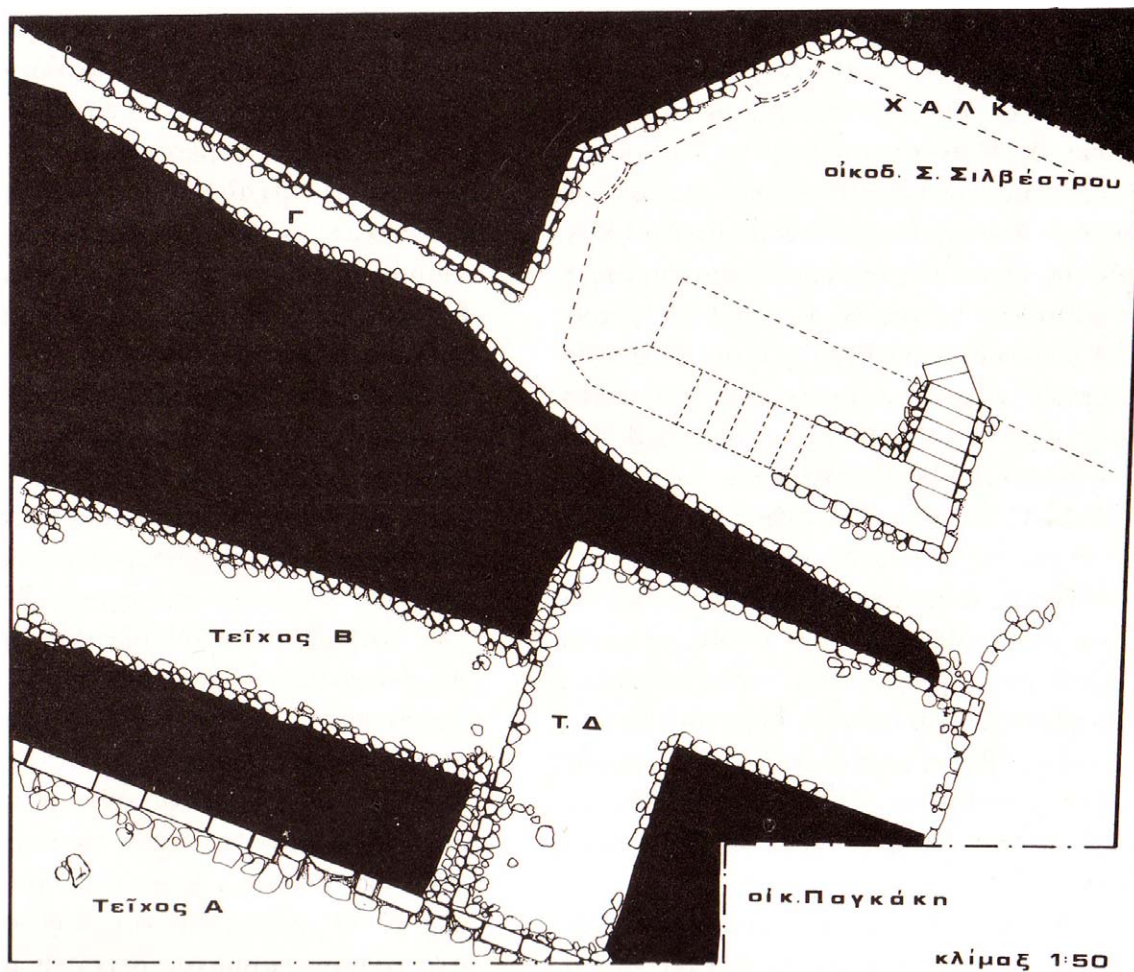

Fig. 2 Excavation of the walls, ground plan



Fig. 3a The walls at the area of the present military camp, current condition



Fig. 3b The walls at the area of the present military camp, view of the area in the early 20<sup>th</sup> century

KONTOGIANNIS



Fig. 4a Rescue excavations in the city, Delivorias plot, Orionos street



Fig. 4b Rescue excavations in the city, Sultana Negrin plot, Kotsou street



Fig. 5a Ceramic finds, middle Byzantine



Fig. 5b Ceramic finds, Venetian



Fig. 5c Ceramic finds, Ottoman  
(with Hebrew inscription)

KONTOGIANNIS



Fig. 6a Middle Byzantine sculptures, Karampampa exhibition, panel with lion



Fig. 6b Middle Byzantine sculptures, Karampampa exhibition, panel with the ascension of Alexander

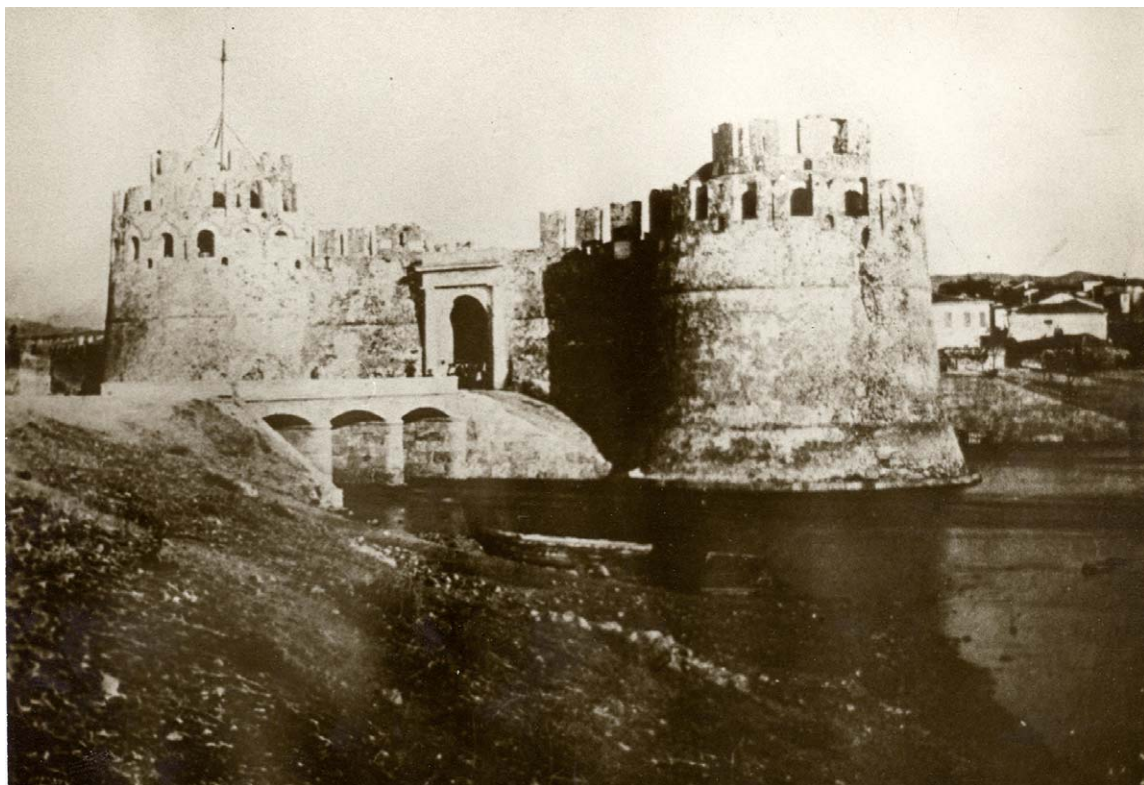

Fig. 7 The Fort of the Euripos Bridge, general view from the west



Fig. 8a Venetian sculptures, Karampampa exhibition, Lion of St Marc



Fig. 8b Venetian sculptures, Karampampa exhibition, Coat-of-arms



Fig. 9 Agia Paraskevi, interior



Fig. 10 Representation of the 1688 siege, engraving (I. Karakostas collection)



Fig. 11 The Karampampa fortress, general view from the south





Fig. 12 The Emir Zade mosque, view from the northwest



Fig. 13a The Ottoman aqueduct, the Halil fountain



Fig. 13b The Ottoman aqueduct, Ipsiles Kamares

KONTOGIANNIS



Fig. 14 The Seirina Tower, view from the southeast



Fig. 15 The Paidon Mansion, view from the southeast



Abb. 1 Gruppe A, Variante a (Kat.-Nr. 2)



Abb. 2 Gruppe A, Variante a (Kat.-Nr. 3)



Abb. 3a Gruppe A, Variante a (Kat.-Nr. 14)



Abb. 3b Unterseite mit Stecklösen (Kat.-Nr. 14)



Abb. 4 Gruppe A, Variante b (Kat.-Nr. 25)



Abb. 5 Gruppe A, Variante b (Kat.-Nr. 27)



Abb. 6 Gruppe A, Variante c (Kat.-Nr. 28)



Abb. 7 Gruppe A, Variante c (Kat.-Nr. 32)

METAXAS

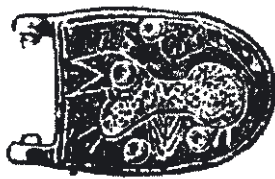

Abb. 8 Gürtelreliquiar mit Tiermotiv der Gruppe A  
(London, British Museum, Inv. PE 1991, 6-2,1)



Abb. 9 Gürtelreliquiar mit Tiermotiv der Gruppe A  
(Catania, ehem. Museo Biscari, Inv. 626)



Abb. 10a-b Gürtelreliquiar mit Tiermotiv der Gruppe A  
(München, Privatsammlung Ch. Schmidt, Inv. 1704)



Abb. 11 Fingerring mit Tiermotiv der Gruppe A  
(Syrakus, Museo Archeologico Regionale)

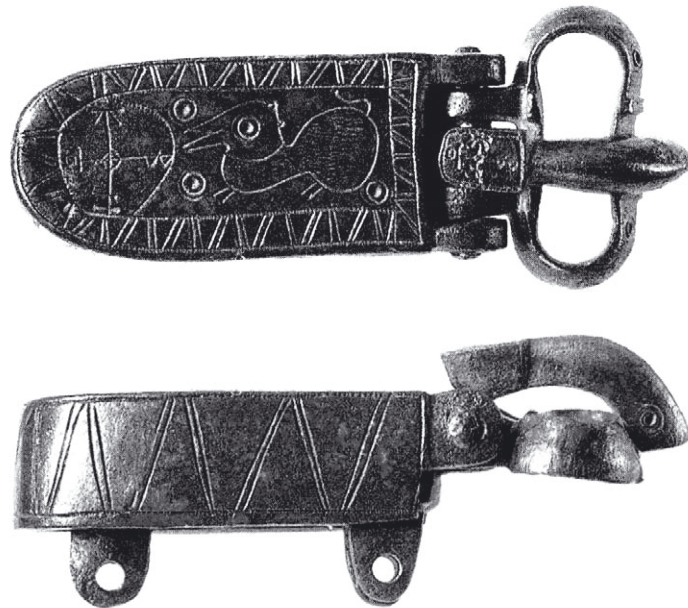

Abb. 12 Fingerring mit Tiermotiv der Gruppe A  
(München, Privatsammlung Ch. Schmidt, Inv. 1447)



Abb. 13 Anhänger mit Tiermotiv der Gruppe A  
(Syrakus, Museo Archeologico Regionale ?)

METAXAS



Abb. 14 Gruppe B (Kat.-Nr. 35)

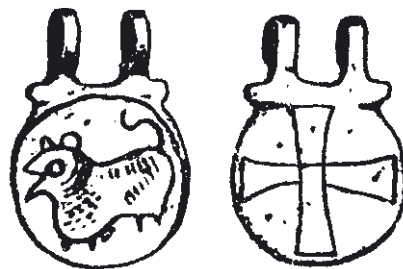

Abb. 15 Gruppe B (Kat.-Nr. 43)



Abb. 16a Gruppe B (Kat.-Nr. 41)



Abb. 16b Unterseite mit Lochzapfen (Kat.-Nr. 41)



Abb. 17 Gruppe B (Kat.-Nr. 39)



Abb. 18 Gruppe B (Kat.-Nr. 42)



Abb. 19 Fingerring aus Sizilien (?)  
(Köln, Kunstgewerbemuseum, Inv. H 941 Cl.)

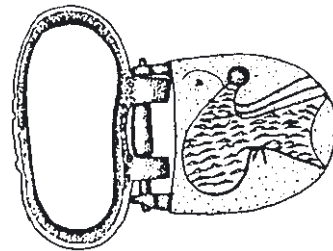

Abb. 20 Fingerring aus Mussomeli/CL  
(München, Archäologische Staatssammlung, Inv. 1977, 2171)

METAXAS



Abb. 21 Gruppe C, Variante a (Kat.-Nr. 45)



Abb. 22 Gruppe C, Variante a (Kat.-Nr. 44)



Abb. 23 Gruppe C, Variante a (Kat.-Nr. 47)

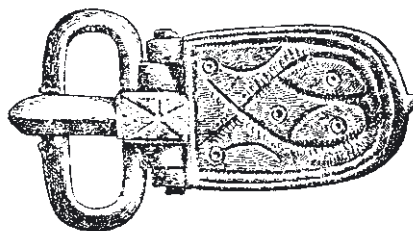

Abb. 24 Gruppe C, Variante a (Kat.-Nr. 49)



Abb. 25 Gruppe C, Variante b (Kat.-Nr. 60)

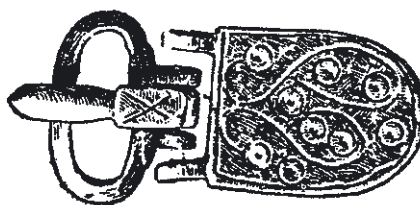

Abb. 26 Gruppe C, Variante b (Kat.-Nr. 61)



Abb. 27 Gruppe C, Variante c (Kat.-Nr. 63)



Abb. 28 Gruppe C, Variante a (Kat.-Nr. 64)

METAXAS



Abb. 29 Gruppe D, Variante a (Kat.-Nr. 65)



Abb. 30 Gruppe D, Variante a (Kat.-Nr. 67)

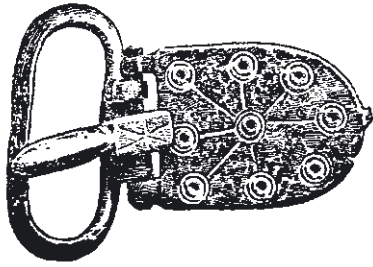

Abb. 31 Gruppe D, Variante a (Kat.-Nr. 70)



Abb. 32 Gruppe D, Variante b (Kat.-Nr. 76)

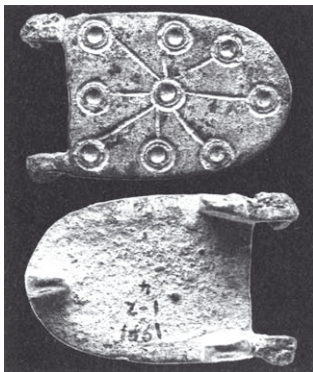

Abb. 1 Gesamtplan des Grabungsareals







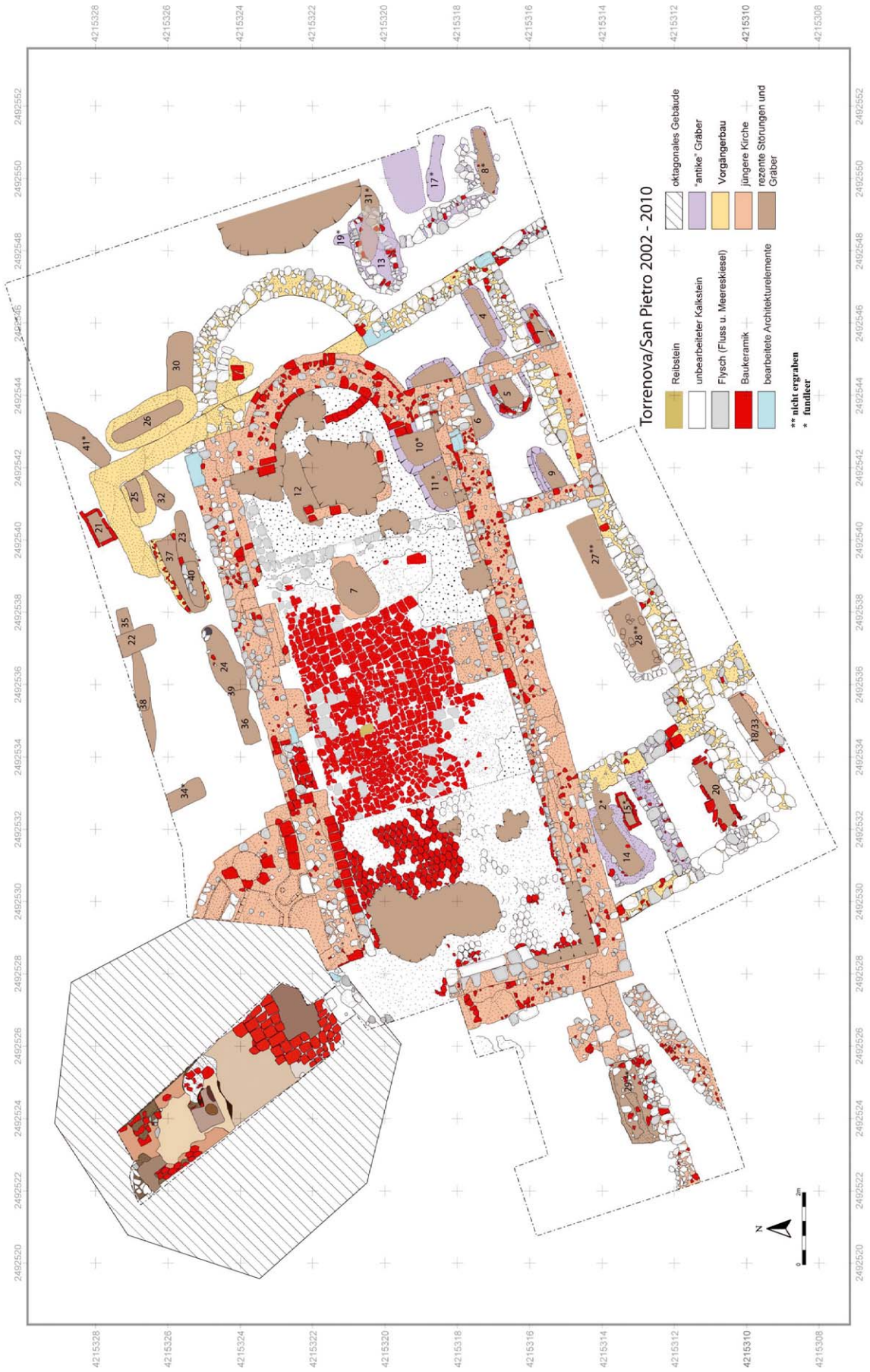

Abb. 4: 1663-1



Abb. 5: 881-1 bis 2

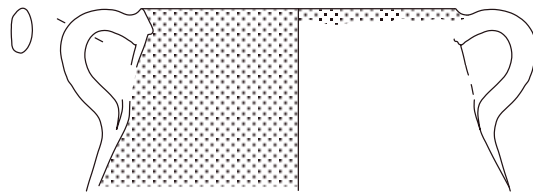

Abb. 6: 195-1

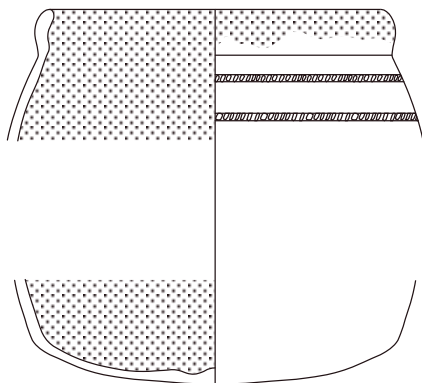

Abb. 7: 438-1

Abb. 4–7 Typen der glasierten Küchenware: Töpfe (Inv. 1663-1 aus SE 2: moderner Humus; Inv. 881-1 bis 2 aus SE 100: Humose Ablagerung im Narthex; Inv. 195-1 aus SE 601: Versturzsichten Kirchenapsis; Inv. 438-1 aus SE 5: sandiger Versturz innen) (M. 1 : 3)

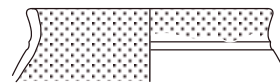
# STÖKL

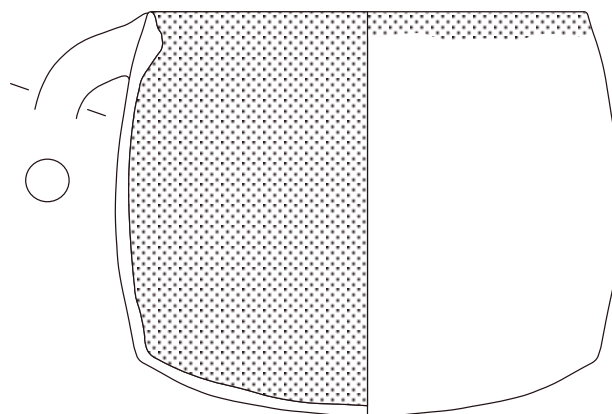

Abb. 8: 1018-22 bis 23



Abb. 9: 1663-2 und 1672-3

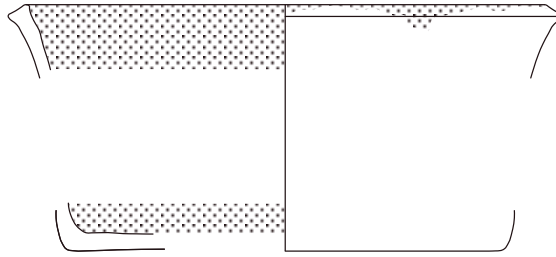

Abb. 10: 1291-10

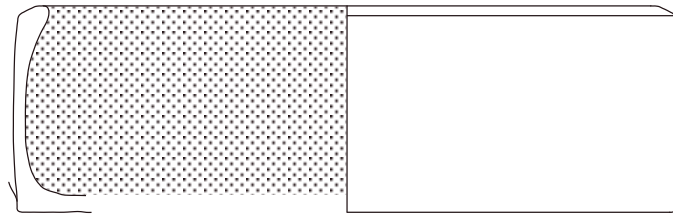

Abb. 11: 1027-1

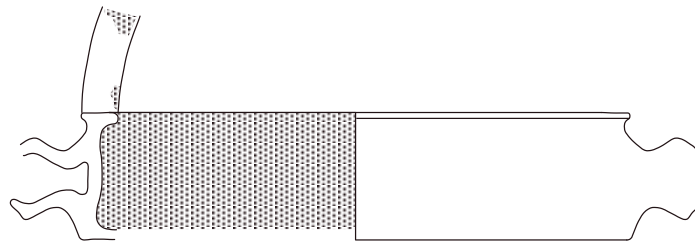

Abb. 12: 1427-22

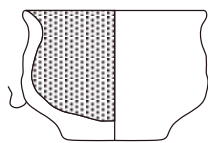

Abb. 13: 1451-58

Abb. 8–13: Typen der glasierten Küchenware: Schüsseln/Pfannen (Inv. 1018-22 bis 23 aus SE 108: „alter Humus“ unter Versturzsichten im Nordabschnitt; Inv. 1663-2 aus SE 2: moderner Humus; Inv. 1672-3 aus SE 703: Versturz-Schutt; Inv. 1291-10 aus SE 180: Humoser Horizont entlang Zisternenaußenmauer); Tasse (Inv. 1027-1 aus SE 108: „alter Humus“ unter Versturzsichten im Nordabschnitt); Deckel (Inv. 1427-22 aus SE 326: Versturzsicht; Inv. 1451-58 aus SE 333: Schuttschicht mit Mörtel, Stein, Baukeramik, Wurzelstörungen) (M. 1 : 3)

**Grab 1 - SE 19**



Abb. 14: 1871-1

**Grab 4 - SE 55**

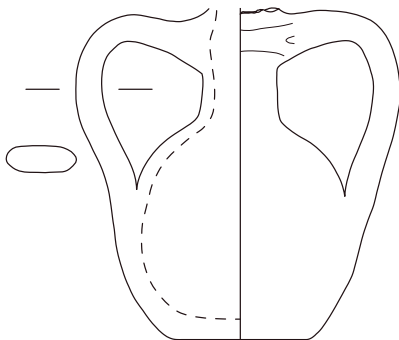

Abb. 15: 698-1 bis 2

**Grab 5 - SE 92**

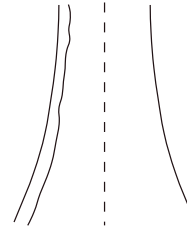

Abb. 16: 786-1

**Grab 6 - SE 73**



Abb. 17: 717-1



Abb. 18: 717-2

**Grab 14 - SE 173**

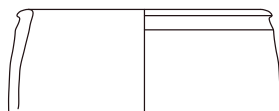

Abb. 19: 1170-29, 1283-2, 1305-1

**Grab 18 - SE 499**





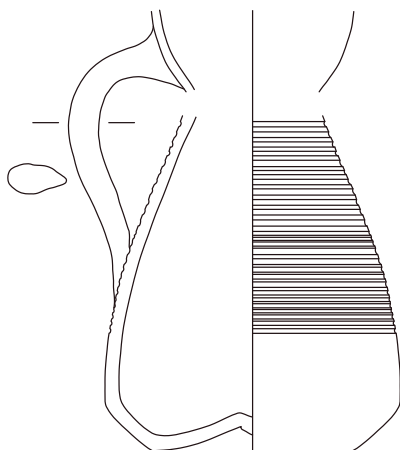

Abb. 20: 1389-8

**Legende Schraffuren**

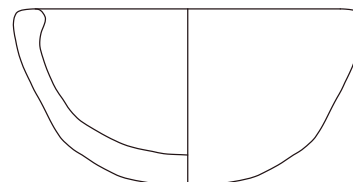
schwarz/ dunkelbraun	braun/ rotbraun		graublau	
weiß		rot		grün

# STÖKL

## Grab 20 - SE 323



Abb. 21: 1417-8 bis 9

## Grab 21 - SE 347



Abb. 22: 1666-2 bis 3



Abb. 23: 1719-2

## Grab 23 - SE 713

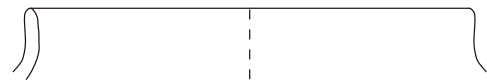

Abb. 24: 1730-1 und 1786-1

## Grab 24 - SE 715



Abb. 26: 1747-1

## Grab 24 - SE 747



Abb. 25: 1748-1

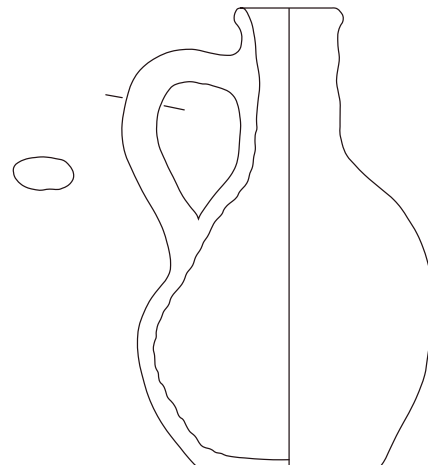

Abb. 27: 1749-1

## Grab 24 - SE 710

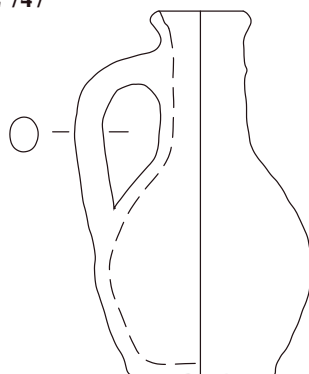

Abb. 28: 1716-1 bis 2, 1762-1, 1763-1, 1764-1, 1765-1, 1782-1 bis 2, 1818-1

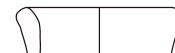
Abb. 21–28: Funde Grab 20, 21, 23, 24 (M. 1:3)

**Grab 24 - SE 705**

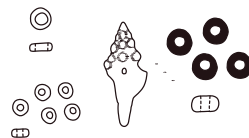

Abb. 29: 1675-1



Abb. 30: 1675-2

**Grab 25 - SE 415**



Abb. 31: 1698-1

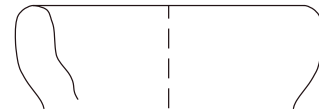

Abb. 32: 1698-2



Abb. 33: 1698-3



Abb. 34: 1698-4

**Grab 26 - SE 405**



Abb. 35: 1867-1

**Grab 26 - SE 702**



Abb. 36: 1678-1



Abb. 37: 1678-2

**Grab 30 - SE 760**

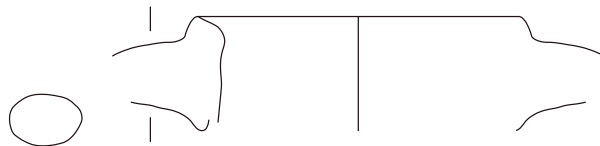

Abb. 38: 1857-1

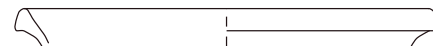
# STÖKL

## Grab 30 - SE 403

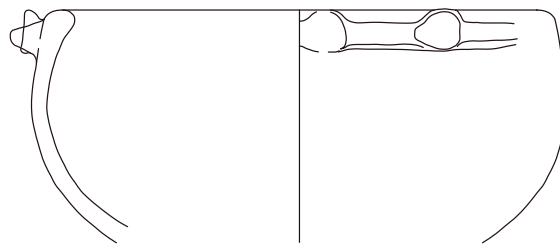

Abb. 39: 1640-10



Abb. 40: 1640-11

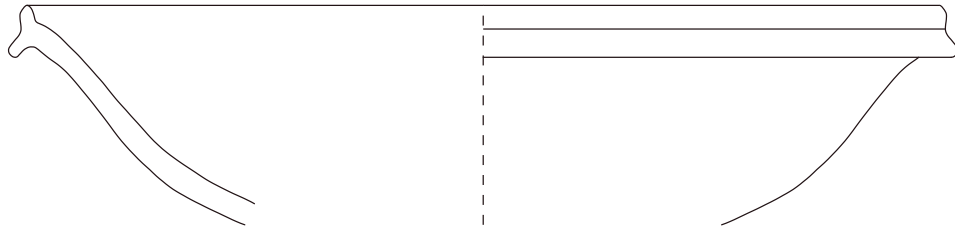

Abb. 41: 1640-12

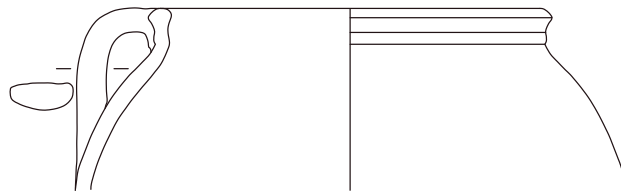

Abb. 42: 1734-1

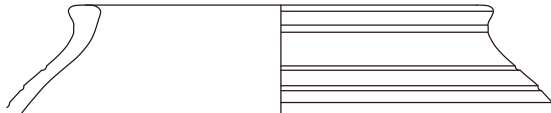

Abb. 43: 1734-3

## Grab 35 - SE 706



Abb. 44: 1754-14

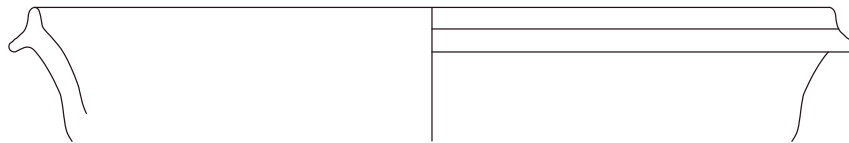

Abb. 45: 1754-15

## Grab 36 - SE 704



Abb. 46: 1689-1



Abb. 48: 1689-53



Abb. 47: 1689-52

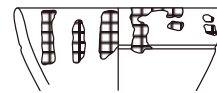

Abb. 49: 1689-72

Abb. 39–49: Funde Grab 30, 35, 36 (M. 1 : 3)



**Grab 37 - SE 745**



Abb. 50: 1804-1

**Grab 38 - SE 755**



Abb. 51: 1820-1

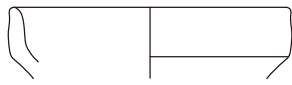

Abb. 52: 1820-2

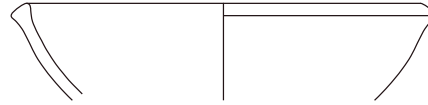

Abb. 53: 1820-40

**Grab 38 - SE 707**



Abb. 54: 1695-18

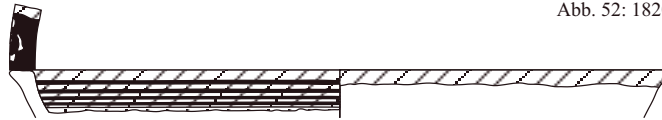

Abb. 55: 1695-19

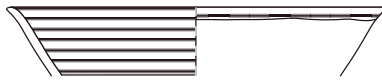

Abb. 56: 1696-1

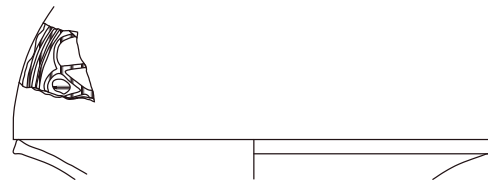

Abb. 57: 1696-2

**SE 716**



Abb. 58: 1751-1

**SE 248/251**

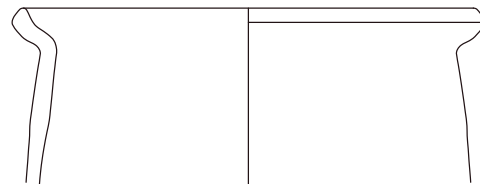

Abb. 59: 968-1

**SE 258**



Abb. 61: 1048-2

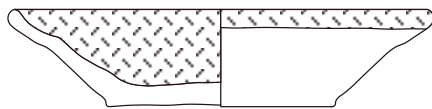

Abb. 60: 1360-1



Abb. 62: 1048-3

## STÖKL

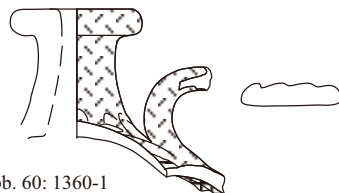

Abb. 63: 1619-1

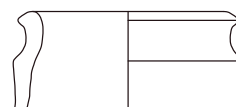

Abb. 64: 1389-5



Abb. 65: 1857-1



Abb. 66: 1447-5a



Abb. 67: 1447-5b



Abb. 68: 1858-7 bis 9



Abb. 69: 1675-52



Abb. 70: 1647-4



Abb. 71: 1804-22



Abb. 72: 1820-36



Abb. 73: 1695-16



Abb. 74: 979-2

Abb. 63–74: unverzierte Gebrauchskeramik aus SE 382 (Inv. 1619-1), Grab 18 – SE 499 (Inv. Inv. 1389-5), Grab 30 (Inv. 1857-1, SE 322 (Inv. 1447-5a, 1447-5b); ceramica dipinta aus Grab 5 – SE 767 (Inv. 1858-7 bis 9), Grab 24, SE 705 (Inv. 1675-52), Grab 26 – SE 404 (Inv. 1647-4), Grab 37 – SE 745 (Inv. 1804-22), Grab 38 – SE 755 (1820-36), Grab 38 – SE 707 (Inv. 1695-16), SE 248/251 (Inv. 979-2) (nicht maßstäblich)

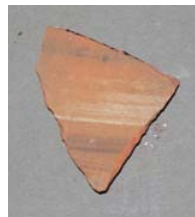

Abb. 75: 1545-12



Abb. 76: 1689-51



Abb. 77: 1820-51



Abb. 78: 1632-5



Abb. 79: 1322-1



Abb. 80: 1322-2a



Abb. 81: 1322-2b

Abb. 75–81: Pithoi/Amphoren aus Grab 20 – SE 361 (Inv. 1545-12), Grab 36 – SE 704 (Inv. 1689-51), Grab 38 – SE 755 (Inv. 1820-51), SE 385 (Inv. 1632-5); glasierte Tafelware aus SE 171 (Inv. 1322-1, 1322-2a, 1322-2b) (nicht maßstäblich)

## STÖKL



Abb. 82: 1041-1



Abb. 83: 1355-1



Abb. 84: 1362-1



Abb. 87: 1334-1



Abb. 85: 1363-1



Abb. 86: 1367-1



Abb. 88: 1354-2



Abb. 90: 1364-1



Abb. 91: 1365-1



Abb. 89: 1680-1



Abb. 92: 1358-1



Abb. 93: 1368-1

Abb. 82–93: Ringe und Schmuckbestandteile aus Grab 9 – SE 87 (Inv. 1041-1), Grab 14 – SE 197 (Inv. 1354-2, 1355-1, 1362-1, 1363-1+1367-1, 1364-1, 1365-1), Grab 14 – SE 173 (Inv. 1334-1), Grab 26 – SE 404 (Inv. 1680-1); Gürtelschnallen mit Beschlägen aus Grab 14 – SE 197 (Inv. 1358-1, Inv. 1368-1) (nicht maßstäblich)



Abb. 94: 1756-1



Abb. 95: 1845-1



Abb. 97: 1800-1



Abb. 96: 1793-1



Abb. 98: 1673-1



Abb. 101: 913-1



Abb. 99: 1261-1



Abb. 102: 974-1



Abb. 100: 1622-1

Abb. 94–102: Schnallen aus Grab 25 – SE 706 (Inv. 1756-1), Grab 38 – SE 755 (Inv. 1845-1), Grab 40 – SE 743, (Inv. 1793-1); Eisenobjekte aus Grab 40 – SE 743 (Inv. 1800-1); Messerklinge aus Grab 21 – SE 347 (Inv. 1673-1); Goldfäden aus Grab 12 – SE 651 ( Inv. 1261-1); Scharnier aus SE 385 ( Inv. 1622-1); Medaillons, aus Grab 7 – SE 263 (Inv. 913-1) bzw. SE 254 (Inv. 974-1) (nicht maßstäblich)

## STÖKL



Abb. 103: 1172-3 bis 5



Abb. 104: 1737-6



Abb. 105: 1841-1



Abb. 106: 1797-12



Abb. 107: 1797-11



Abb. 108: 1554-1, 1220-1, 1553-2

Abb. 103–108: Glasfunde aus Grab 12 – SE 69 (Inv. 1172-3 bis 5), Grab 32 – SE 714 (Inv. 1737-6), Grab 35 – SE 706 (Inv. 1841-1), Grab 40 – SE 743 (Inv. 1797-12); Spielstein (?) aus Grab 40 – SE 743 (Inv. 1797-11); Lampe der ARSW aus SE 191 (Inv. 1220-1, 1553-2, 1554-1) (nicht maßstäblich)



Abb. 109: 1172-2



Abb. 110: 1754-14



Abb. 111: 1689-52



Abb. 112: 1820-40



Abb. 113: 1820-41



Abb. 114: 1820-42



Abb. 117: 1770-1



Abb. 116: 1695-20



Abb. 115: 1695-19



Abb. 118: 1360-1



Abb. 119: 1361-10

Abb. 109–119: Glasierte Tafelware und Protomaiolica aus Grab 12 – SE 69 (Inv. 1172-2), Grab 35 – SE 706 (Inv. 1754-14), Grab 36 – SE 704 (Inv. 1689-52), Grab 38 – SE 755 (Inv. 1820-40 bis 42), Grab 38 – SE 707 (Inv. 1695-19 bis 20), Grab 39 – SE 719 (Inv. 1770-1), SE 248/251 (Inv. 1360-1, 1361-10 (nicht maßstäblich))

	200	300	400	500	600	700	800	900	1000	1100	1200	1300	1400	1500	1600	1700
Grab 1					*****											
Grab 4		*****														
Grab 5						*	*	*	*	*	*	*	*	*	*	*
Grab 6					*	*****										
Grab 7															****	
Grab 9				*	*	*	*	*	*	*	*	*	*	*	*	*
Grab 12				*	*	*	*	*	*	*	*	*	*	*	*	*
Grab 13				*	*	*	*	*	*	*	*	*	*	*	*	*
Grab 14				*	*	*	*	*	*	*	*	*	*	*	*	*
Grab 18							*	*	*	*	*	*	*	*	*	*
Grab 20				*	*	*	*	*	*	*	*	*	*	*	*	*
Grab 21				*	*	*	*	*	*	*	*	*	*	*	*	*
Grab 22																*****
Grab 23											*****					
Grab 24							*	*	*	*	*	*	*	*	*	*
Grab 25				*	*	*	*	*	*	*	*	*	*	*	*	*
Grab 26										*	*	*	*	*	*	*
Grab 30						****										
Grab 32				*	*	*	*	*	*	*	*	*	*	*	*	*
Grab 33						*	*	*	*	*	*	*	*	*	*	*
Grab 35												****				
Grab 36										*****						
Grab 37				*	*	*	*	*	*	*	*	*	*	*	*	*
Grab 38												****				
Grab 39										*	*	*	*	*	*	*
Grab 40										*	*	*	*	*	*	*

Abb. 120: Tabellarische Übersicht zur vorläufigen chronologischen Einordnung der Gräber von S. Pietro di Deca